

PERMIT

CITY OF NAPOLEON, OHIO — DEPT. OF BUILDING & ZONING
255 W. Riverview Avenue, Napoleon, Ohio 43545 (419) 592-4010

Permit No. 221 Date March 30, 1981
 Job Location Canal St. Valuation \$ _____
 Owner Verhoff Alfalfa Mills, Inc. Address Canal St. 710 FILLMORE
Address Name
 Contractor Verhoff Mills Telephone No. 592-5836
Name
 Address Canal St., Napoleon, Ohio

Electric Contractor _____
 Plumbing Contractor _____
 Mechanical Contractor _____

This permit is issued for work described in the plans, specifications, and/or application submitted, as approved by the Building Commissioner of the City of Napoleon, Ohio. Work shall conform to all pertinent construction and land use Codes and Ordinances.

Work Information:

Residential _____ Commercial _____ Industrial X
No. dwelling units
 New Construction _____ Addition _____ Remodel _____
 Brief Description of Work Replace old switch

ISSUED BY Richard S. Hyman DEPT. OF BUILDING & ZONING
Building Official

It is the owners or contractors responsibility to call the Building Department for the following (X) inspections:

- _____ Footing excavation prior to placing concrete.
- _____ Footing drains and foundation prior to backfill.
- _____ Prepared sub-grade prior to placing concrete floor slab.
- _____ Sanitary sewer
- X _____ Rough-in electrical, plumbing and service framing prior to installing wall board.
- X _____ Final electrical, plumbing and heating.
- _____ Final building inspection, prior to occupancy.

PERMIT & FEES

Building Permit	\$	_____
Electrical Permit	\$	<u>18.00</u>
Plumbing Permit	\$	_____
Mechanical Permit	\$	_____
Demolition Permit	\$	_____
Zoning Permit	\$	_____
Sign Permit	\$	_____
Water Tap	\$	_____
Sewer Tap	\$	_____
Temp. Elec.	\$	_____
Other _____	\$	_____
TOTAL FEES	\$	<u>18.00</u>
LESS FEES PAID	\$	<u>-0-</u>
BALANCE DUE	\$	<u>18.00</u>

Permit is not valid until all fees are paid in full, and shall be void if work is not started within six months of date above.

PAID
MAR 30 1981
CITY OF NAPOLEON

INSPECTION RECORD

UNDERGROUND		ROUGH-IN &				FINAL
Type	Date	By	Type	Date	By	Type
PLUMBING	Sewer Connection		Drainage, W. & Vent			Drainage, W. & Vent
	Building Sewer		Water Piping			Water Heater
	Water Piping		Condensate Lines			Backflow Prevention
			Indirect Waste			
ELECTRICAL	Floor Ducts Raceways		Rough Wiring			FINAL APPROVAL Electric Mtr. Clearance
	Conduits & Cable		Conduits/Cable			Signs
	Grounding & Bonding		Service Panel Switchboard			
			Subpanels			
MECHANICAL	Refrigerant Piping		Refrigerant Piping			FINAL APPROVAL Duct Insulation
	Ducts/Plenums		Ducts/Plenums			Chimney(s)
			Ventilation Supply			Furnace(s)
			<input type="checkbox"/> Exhst.			FINAL APPROVAL
BUILDING	Location, Set-backs, Esmt(s)		Wall Construction			Fireplace Chimney
	Excavation		Crawl Space			Attic
	Footings & Reinforcing		<input type="checkbox"/> Vent <input type="checkbox"/> Access			<input type="checkbox"/> Vent <input type="checkbox"/> Access
	Sub-soil Drain		Floor System(s)			Special Insp Reports Rec'd
	Foundation Walls		Roof System			Smoke Detector
	Floor Slab		Fire Wall(s)			Demolition (sewer cap)
		Roof Cover			Building or Structure	
		Roof Drain				
FINAL APPROVAL		Certificate of Occupancy Issued		#		
BLDG. DEPT		<i>[Signature]</i>		<i>[Signature]</i>		

CITY OF NAPOLEON
BUILDING INSPECTION DEPARTMENT
APPLICATION FOR ELECTRICAL PERMIT
(Please print or type)

The undersigned hereby makes application for installation or replacement of electrical equipment as herein specified, agreeing to do all such work in strict accordance with the City of Napoleon's adopted Electrical Codes.

Owner's Name Verhoff Alfalfa Mills Inc. Address Canal St.

Electrical Contractor Verhoff Mills Telephone No. 592-5836

Address _____

General Contractor _____ Telephone No. _____

Address _____

Location of Project Canal St. Cost of Project _____

Work Information:

Residential _____ Commercial _____ Industrial X

No. Units

New _____ Service Change X Rewiring _____ Additional Wiring _____

Brief Description of Work: Replace old switch

Size of proposed service entrance 600 Amp. Number of new circuits _____

Type of proposed service entrance _____ Underground _____ Overhead X

Require Temporary Electric No (Yes or No)

Total Floor Area - Commercial and Industrial only 5000 sq. ft.

Additional Information: _____

*Ground fault circuit interrupter protection is required on all 120-volt single phase, 15 and 20 amp. Circuits which are part of a temporary electric service; and also on bathroom, outdoor, and garage receptacles in all dwelling units. Art. 210-8 N.E.C.

*Application for permit shall be accompanied by two complete sets of plans including: Electrical layout and riser diagram. (For commercial and industrial work only).

Date 3/30/81

Applicant's Signature Frank Scheller
Mgr.

PERMIT NO. 221
PERMIT FEE \$ 18.00

Replace switch on east wall
600 AMP.

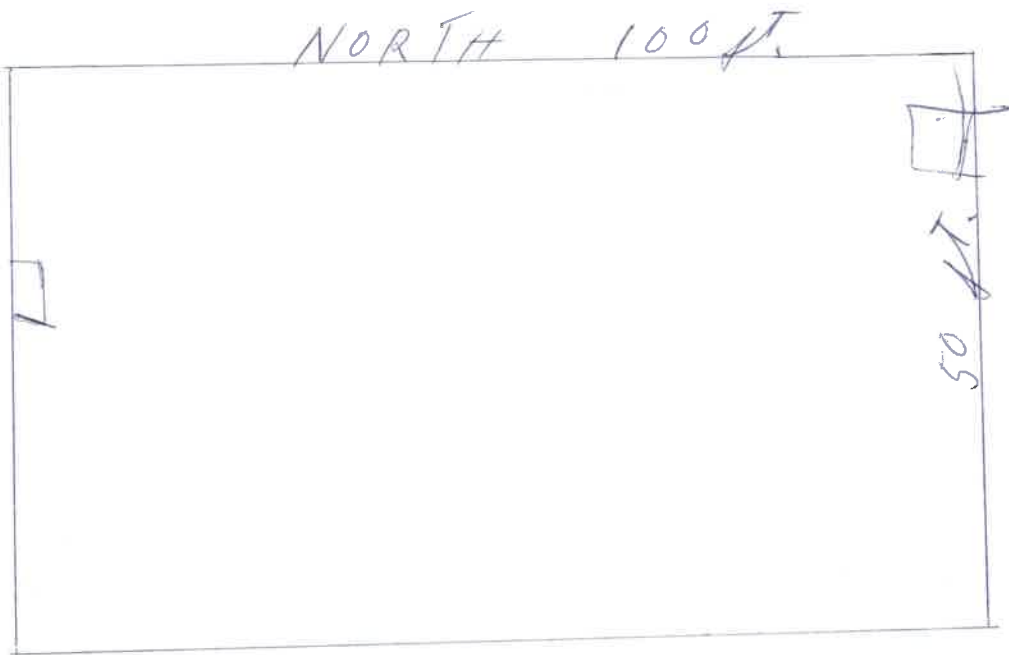

Replace switch on east wall

600 AMP.

